

FRONT ELEVATION

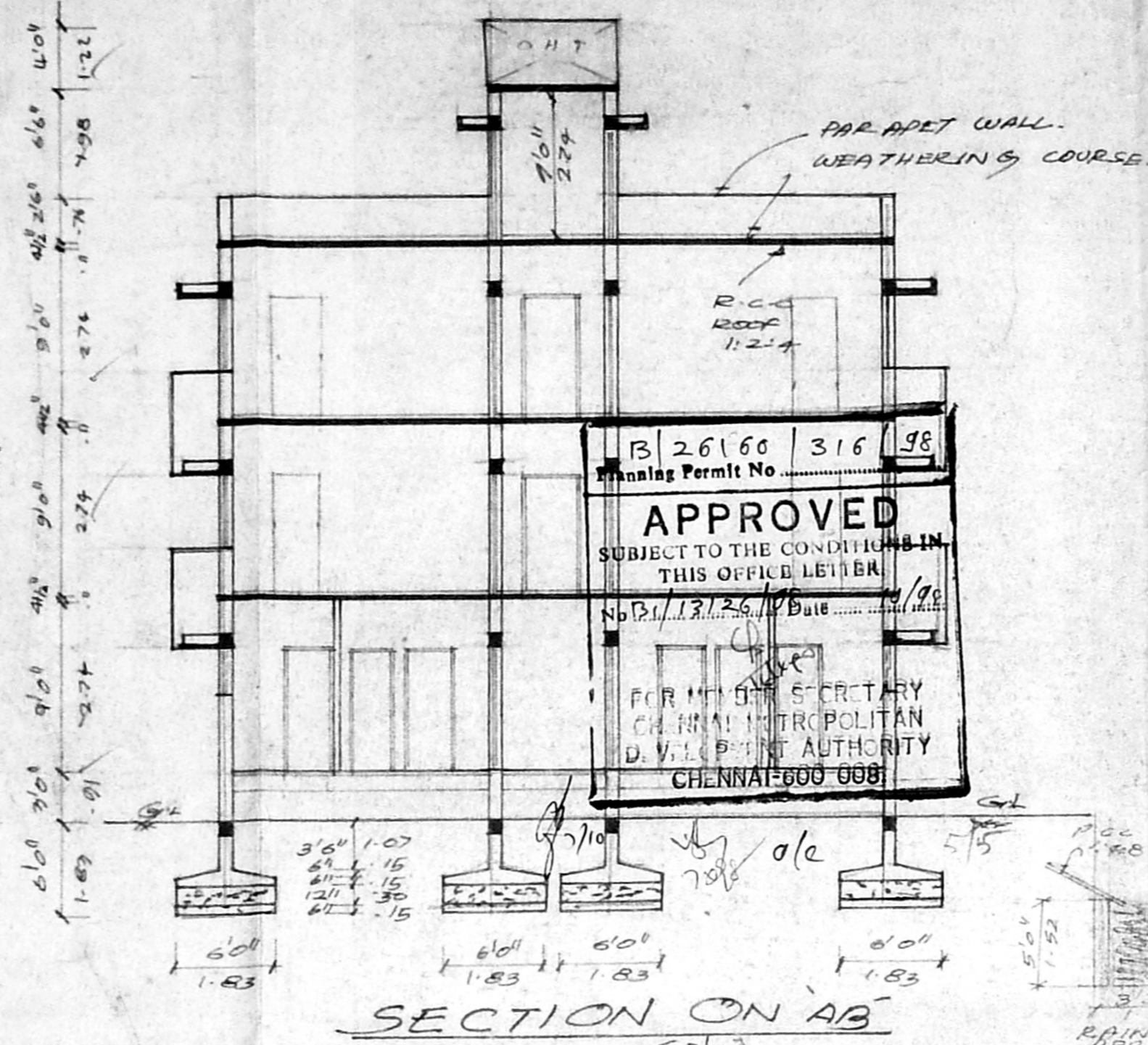

SECTION ON AB

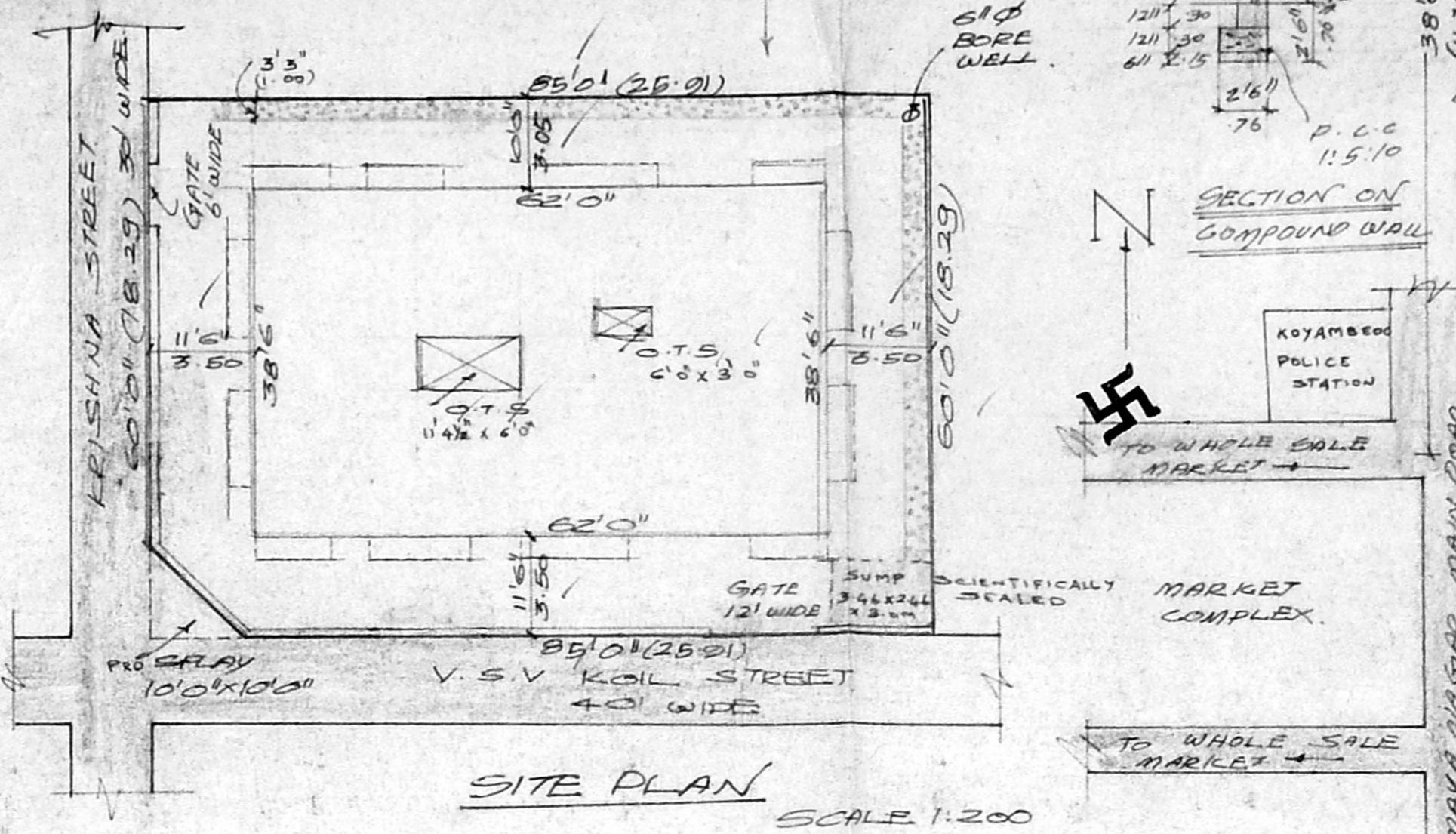

SITE PLAN SCALE 1:200

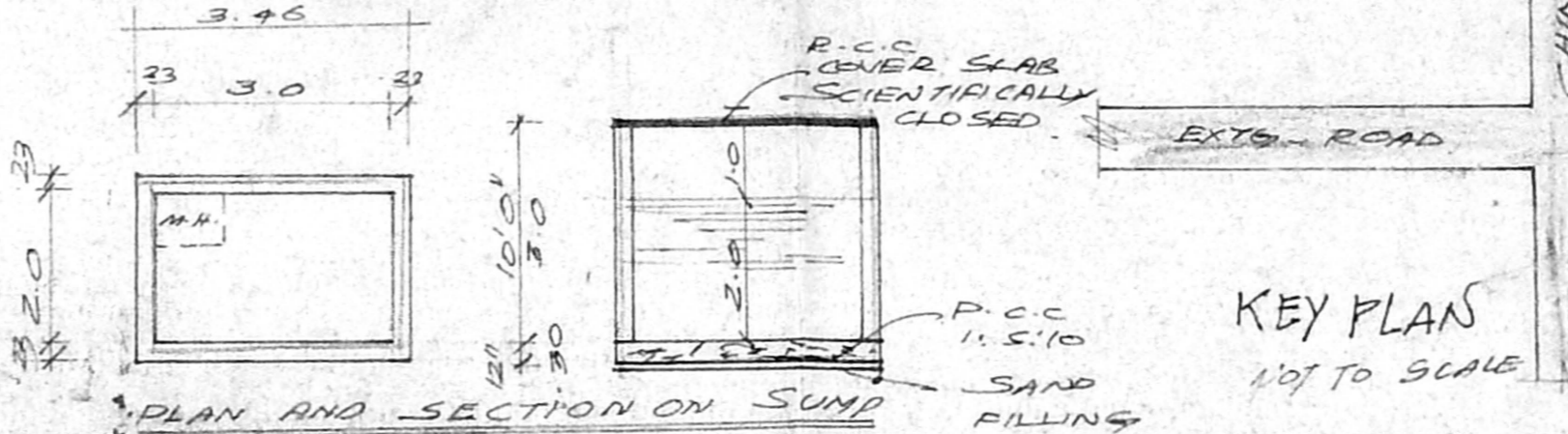

KEY PLANS 10/1 TO SCALE

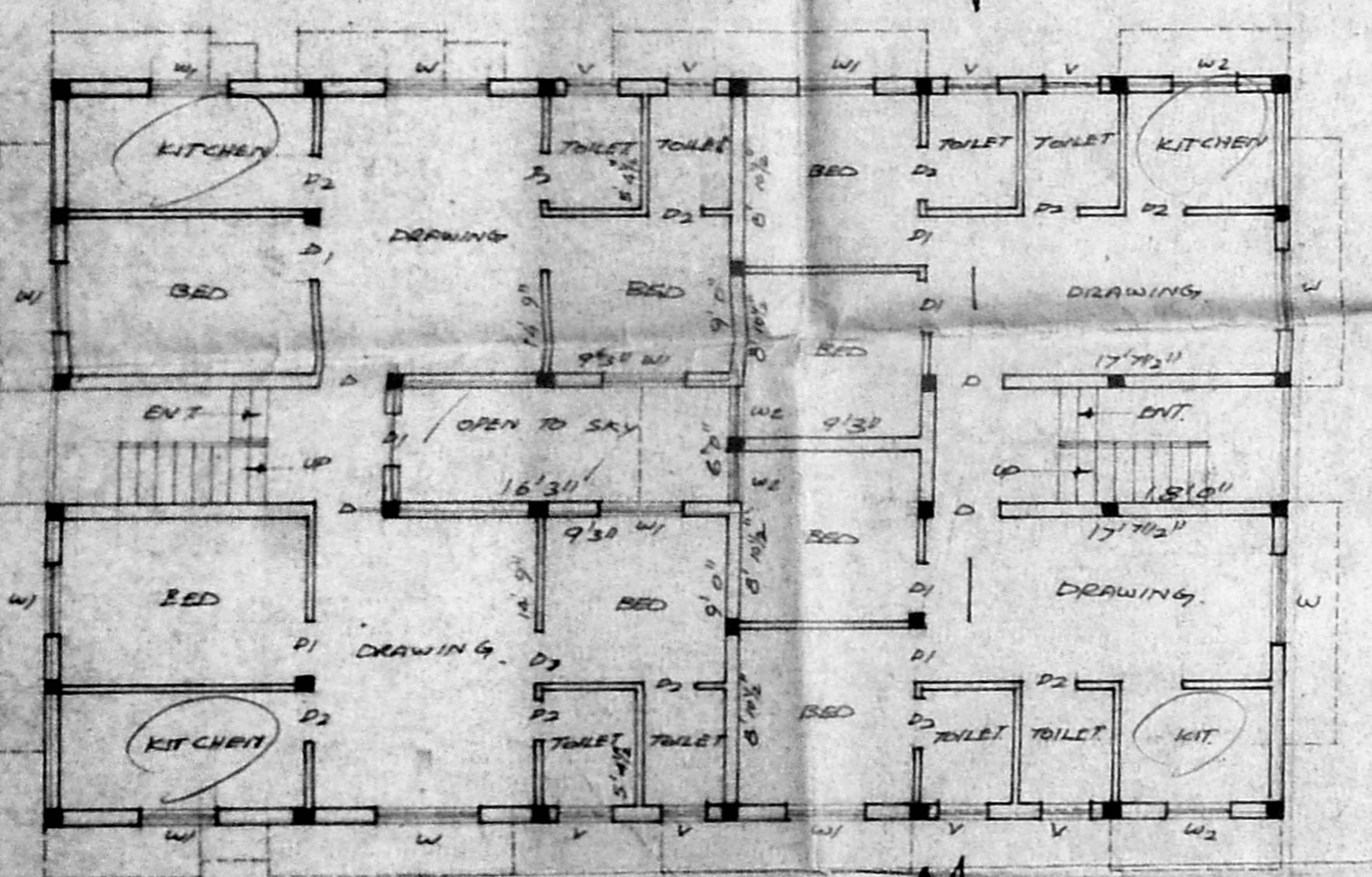
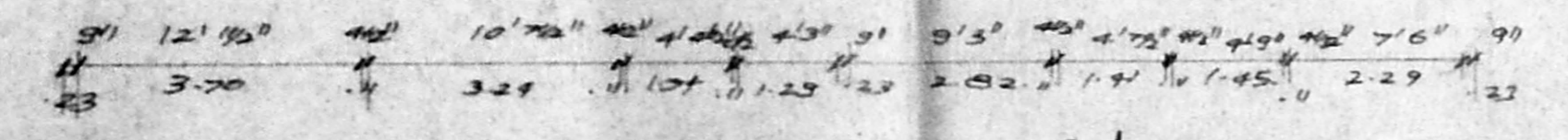

GROUND FLOOR PLAN

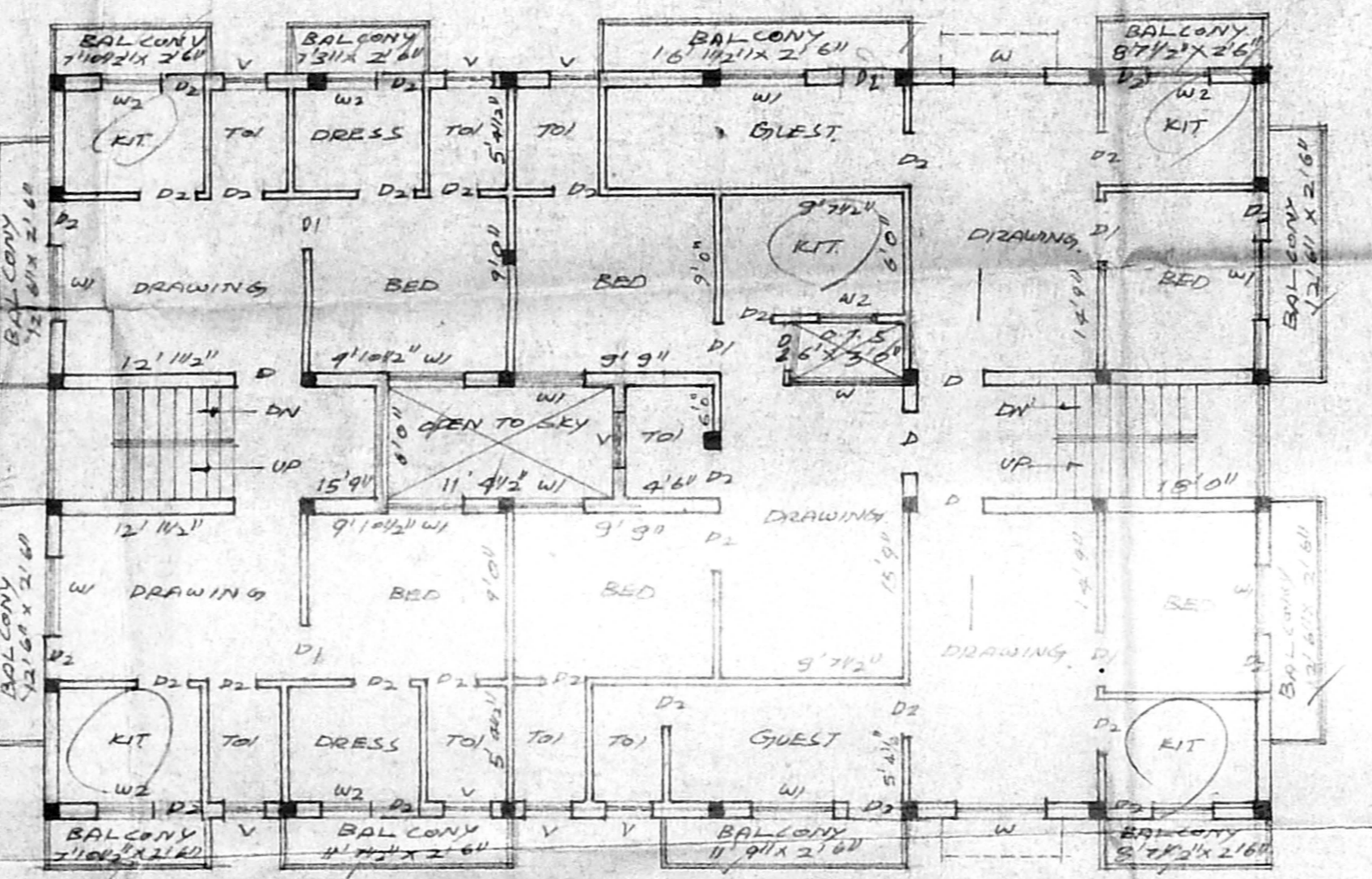
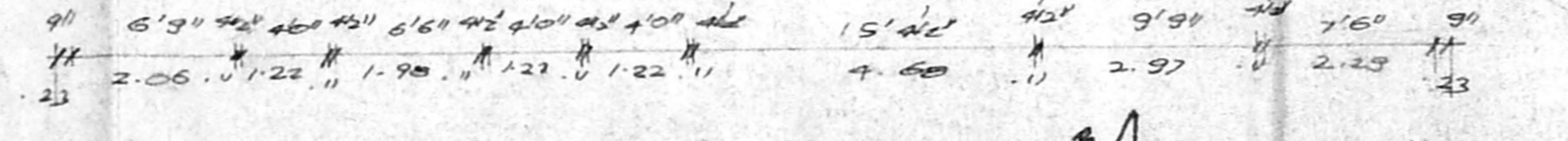

FIRST FLOOR PLAN

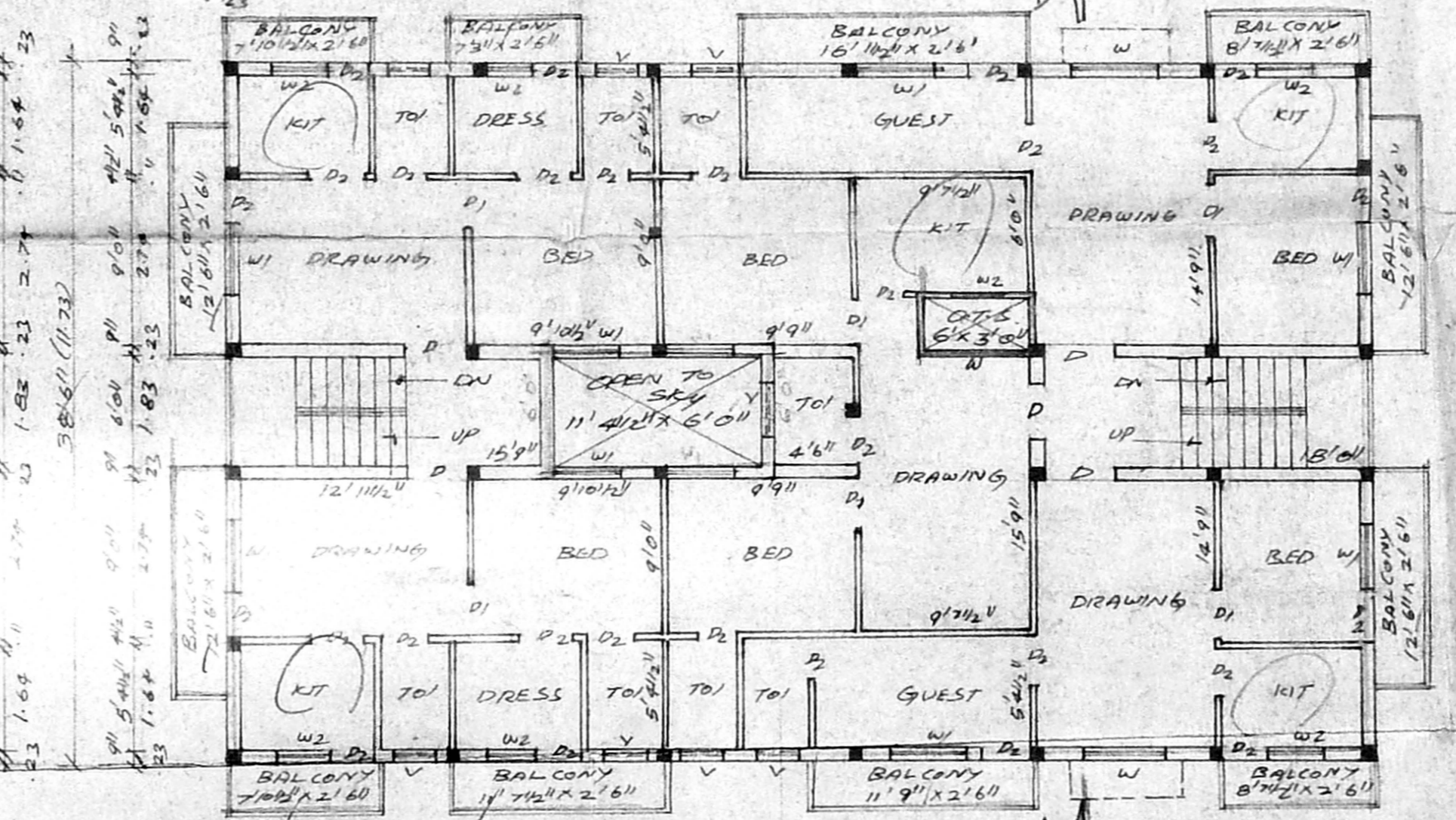
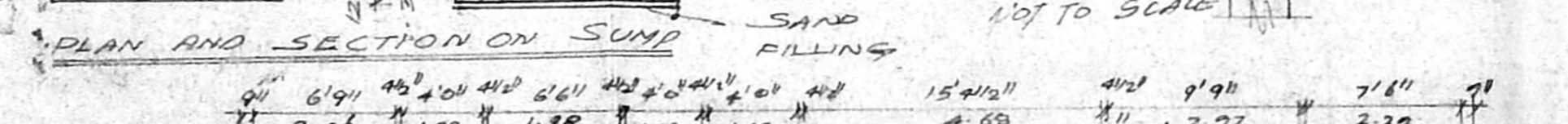

SECOND FLOOR PLAN

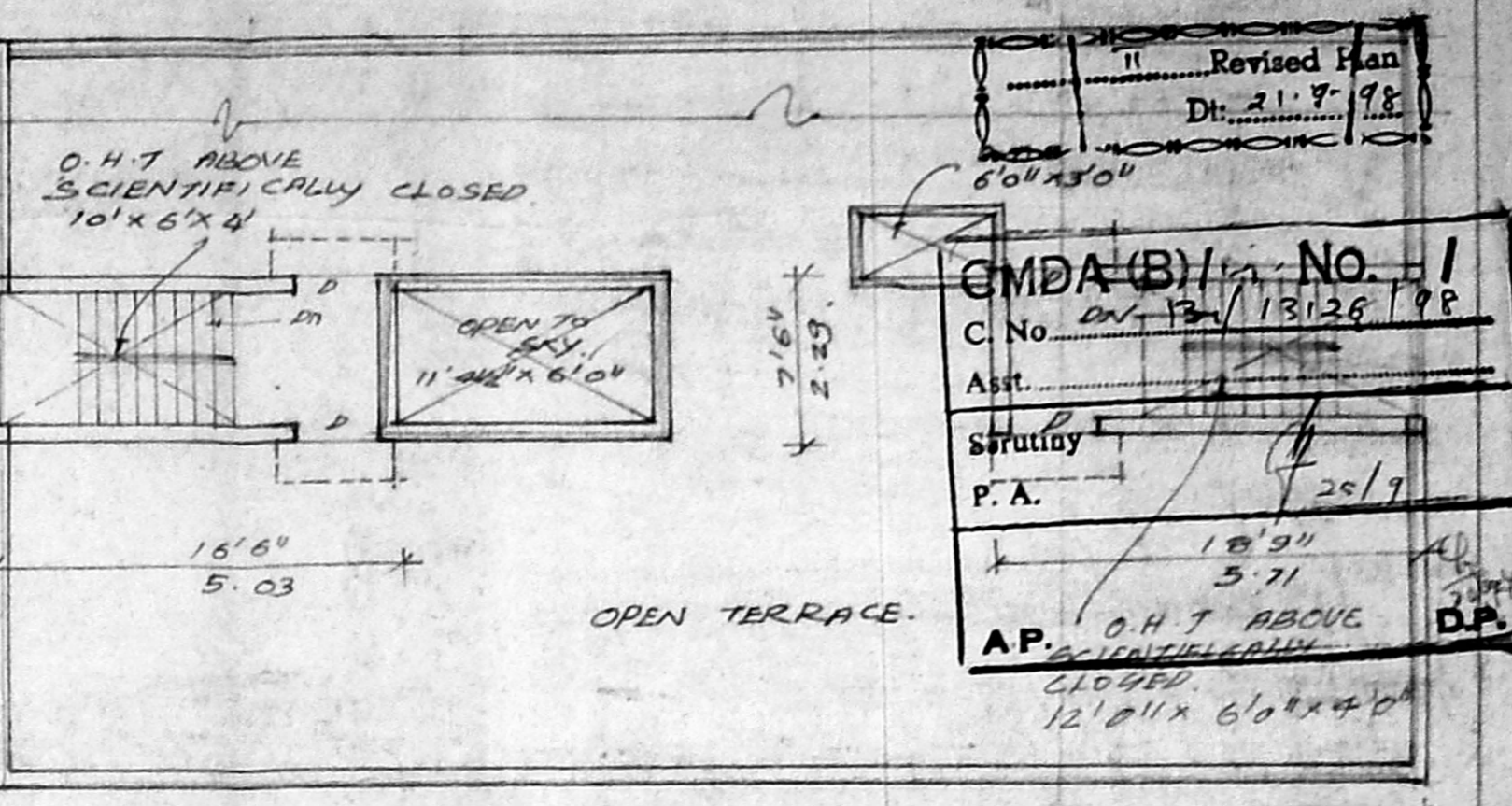

TERRACE FLOOR PLAN

AREA STATEMENT

PLOT EXTENT: 5076.0 SFT 473.98 M²
 GROUND FLOOR: 2487.75 SFT
 FIRST FLOOR: 2625.12 SFT
 SECOND FLOOR: 2625.12 SFT
 TOTAL BUILT UP AREA: 7688.0 SFT
 PLOT COVERAGE: 51% 701.76 M²
 F.S.I: 1.48

PLAN SHOWING THE PROPOSED CONSTRUCTION OF THE RESIDENTIAL BUILDING AT PLOT NO 61862 V.S.V KOIL (URASALTHI VINAYAGAR KOIL ST) STREET, CHINMAYANAGAR, CHENNAI, KOYAMBEDU VILLAGE, T.S. NO. 12

BK. NO. 82 SCALE 1:100

SCHEDULE OF JOINERIES

- D DOOR 3'0" X 7'0" 1.0 X 2.0
- D1 DOOR 3'0" X 7'0" 9' X 2'0
- D2 DOOR 3'0" X 7'0" 7' X 2'0
- W WINDOW 6'0" X 4'0" 1.52 X 1.37
- W1 WINDOW 4'0" X 2'0" 1.23 X 1.37
- W2 WINDOW 3'0" X 2'0" 9' X 2'0
- V VENTILATOR 3'0" X 2'0" 3' X 6'

COLOUR INDEX

PROPO BAL ROAD/STREET BOUNDARY/SITE

OWNER

LICENSED SURVEYOR

K. M. MATHAN, B.E.S
 CLASS - I
 License No. 344
 Consulting Engineer
 Chennai, India
 www.kodambam.com

Revised Plan
 Dt. 21.7.98
 GMDA(B) NO. 1
 C. No. Dt. 13/11/98
 Ass.
 P.A. 25/7
 AP. O.H.T ABOVE SCIENTIFICALLY CLOSED 12'0" X 6'0" X 4'0"